Rests

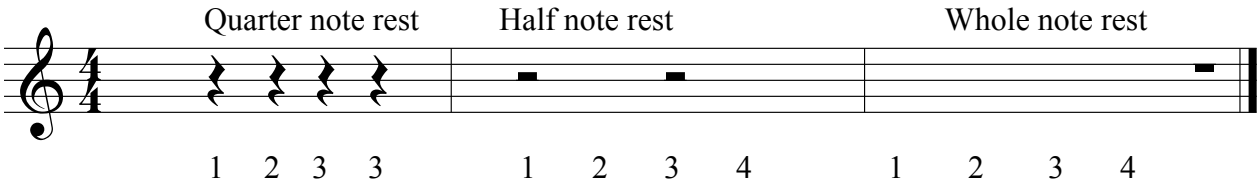

Ex. 34

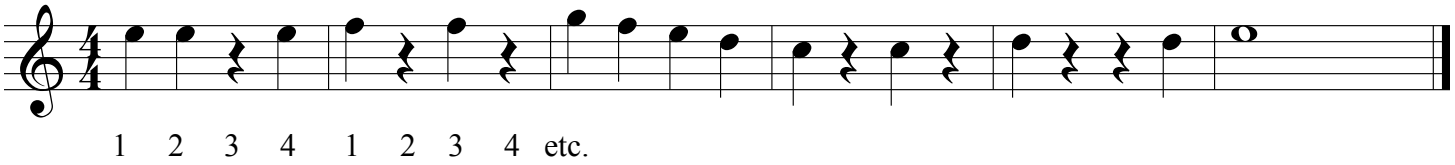

Ex. 35

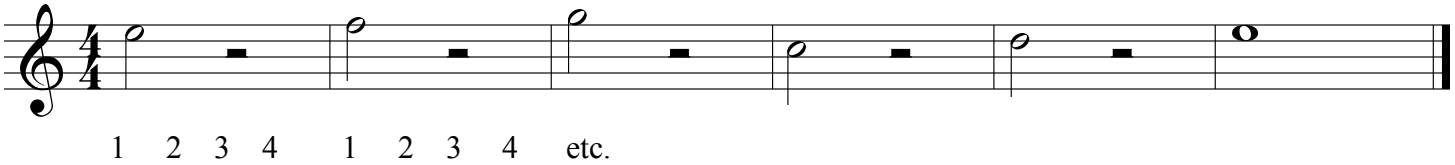

Ex. 36

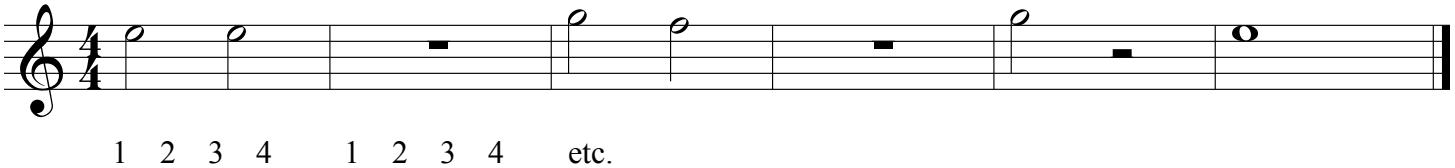

Ex. 37
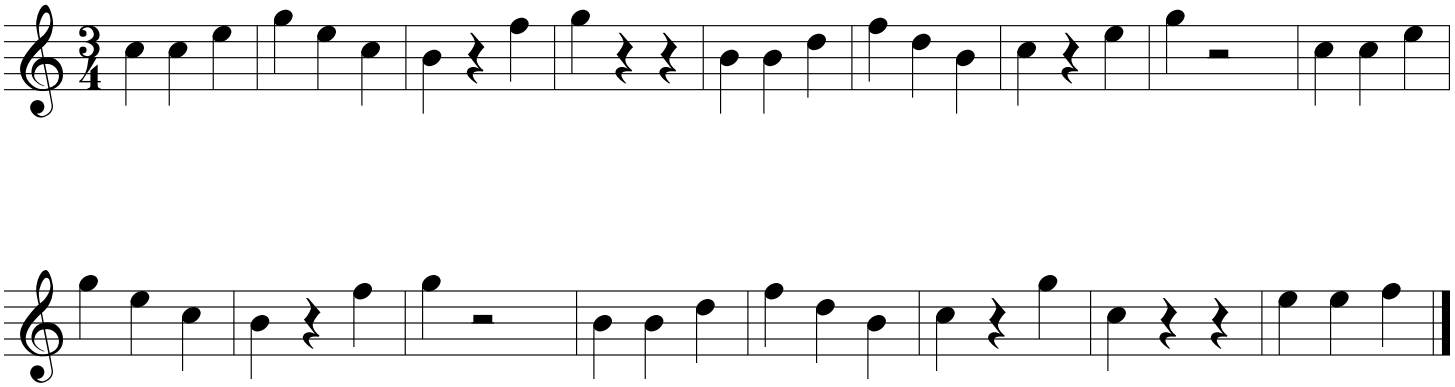
Mexican Hand Clapping Song